seeed studio

INDUSTRIAL PRODUCT DATASHEET

Seeeduino V2.21 (Atmega 168P)

Arduino-compatible board with Diecimila scheme and SMD component enhancements for improved flexibility and user experience.

SKU	UPDATED	PRICE
102010013	2024-08-09 02:12:57	$22.50(Excl. VAT)

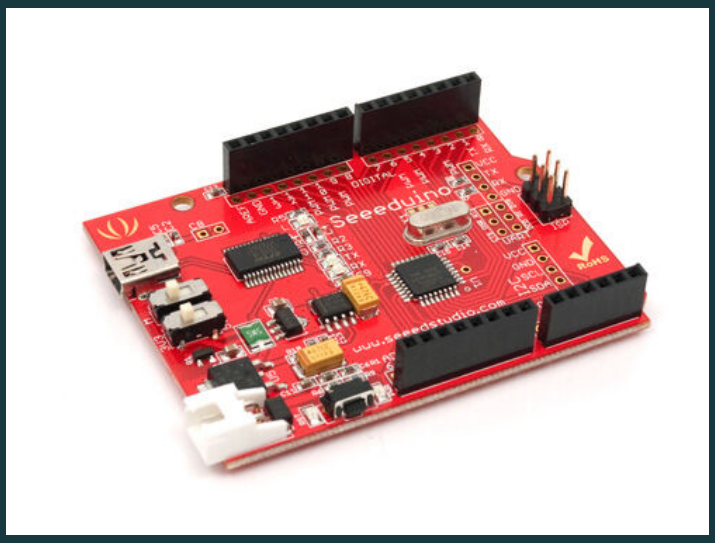

Overview

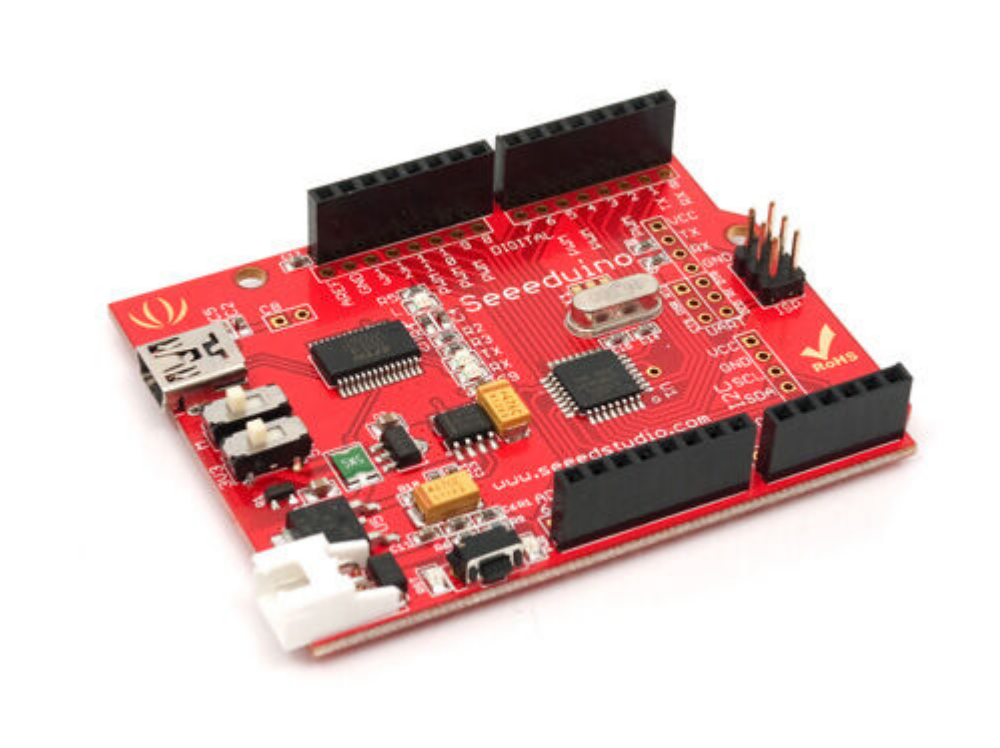

The Seeeduino V2.21 (Atmega 168P) is an Arduino-compatible board based on the Diecimila scheme, ensuring 100% compatibility with existing programs, shields, and IDEs. It inherits all Arduino Diecimila features with hardware improvements including SMD components for enhanced extensibility and convenience, while maintaining pin layout, screw hole, and dimensional compatibility.

Key Features

Seeeduino is Arduino compatible board. Its design is based on Diecimila scheme, 100% compatible to its existing program, shield and IDEs. On the hardware part, remarkable changes are taken to improve the flexibility and user experience.

Features

- Inherits all of Arduino Diecimila's features.
- Compatible to Diecimila's pin layout, screw hole and dimensions.
- Evolved with SMD components
- Improved on extensibility and convenience

Documents

Please visit our **wiki page** for more info about this product. It will be appreciated if you can help us improve the documents, add more demo code or tutorials. For technical support, please post your questions to our **forum**.

Product Gallery





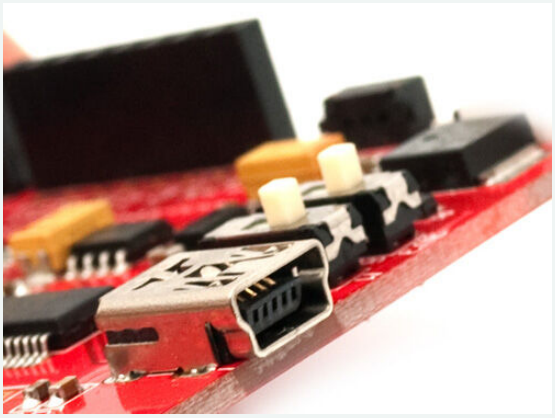

Compliance & Logistics

HSCODE

Resource Links

- https://www.seeedstudio.com/Seeeduino-V2-21-Atmega-168-p-690.html
- Source file

Seeed Technology Co.,Ltd.
9F, Building G3, International E City,
Zhongshanyuan Road, Nanshan, Shenzhen, China

Tel: +86 0755-80695676
Web: www.seeed.cc
Shop: www.seeedstudio.com