seeed studio

INDUSTRIAL PRODUCT DATASHEET

EX1-Dual ethernet ports Carrier Board for Jetson Nano/Xavier NX/TX2 NX with dual ethernet ports, SIM card slot, and Rich Pins (I2C, UART, GPIO, etc.)

The EX1-Dual ethernet ports carrier board has nearly the same size as the carrier board in NVIDIA® Jetson Xavier™ NX developer kit, could work well with Jetson Nano/ Xavier NX/ TX2 NX modules.

SKU	UPDATED	PRICE
102110645	2026-11-11 08:45:13	$139.00(Excl. VAT)

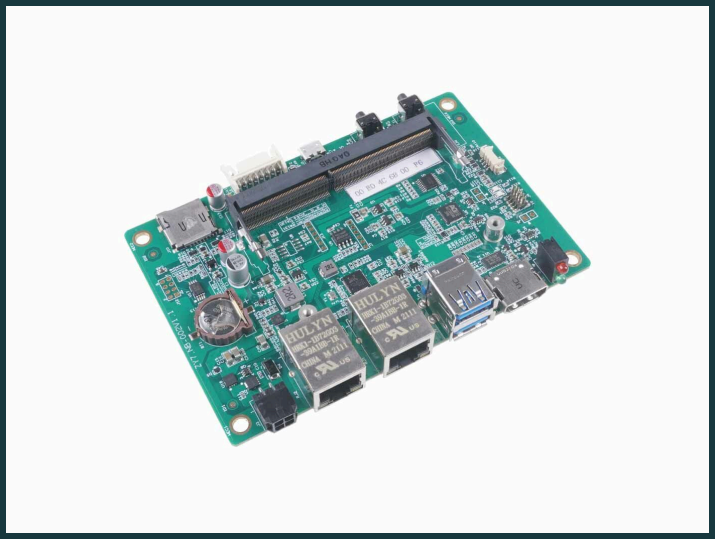

Overview

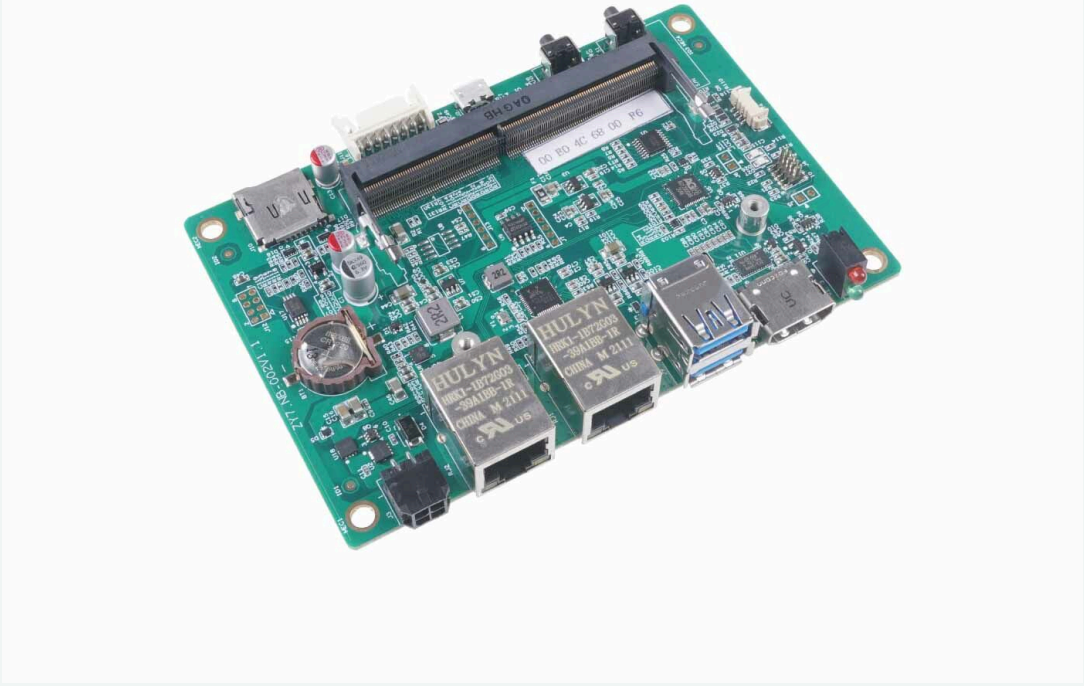

The EX1-Dual ethernet ports carrier board has nearly the same size as the carrier board in NVIDIA® Jetson Xavier™ NX developer kit, could work well with Jetson Nano/ Xavier NX/ TX2 NX modules. It provides several connectors with industry-standard pinouts to support additional functionality beyond what is integrated on the main platform board. It's lightweight and cost-effective but still has powerful characteristics that make it suitable for the good start and quick evaluation of a new project.

Product Gallery

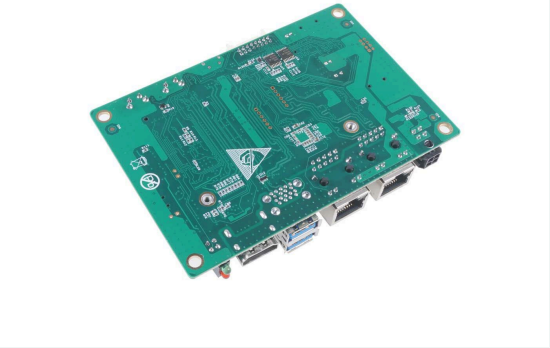

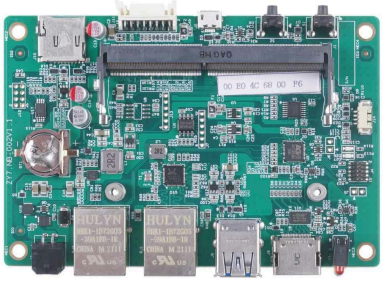

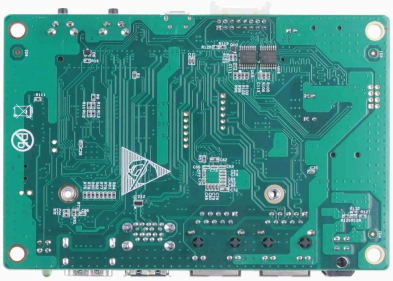

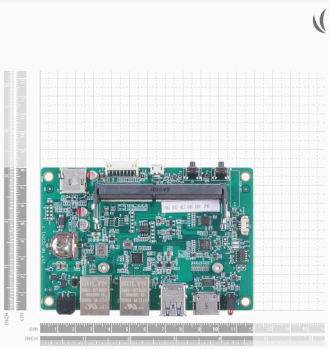

Applications

- Quick start
- Project evaluation
- Computer vision education
- Light projects for small robotic project
- Sentiment Analysis

Resource Links

- https://www.seeedstudio.com/EX1-Dual-ethernet-ports-Carrier-Board-p-5234.html
- EX1-Dual ethernet ports Pin Description. pdf

Seeed Technology Co.,Ltd.
9F, Building G3, International E City,
Zhongshanyuan Road, Nanshan, Shenzhen, China

Tel: +86 0755-80695676
Web: www.seeed.cc
Shop: www.seeedstudio.com