seeed studio

INDUSTRIAL PRODUCT DATASHEET

micro:bit Telec version

Micro:bit is a pocket-sized microcontroller designed for kids and beginners learning how to program, letting them easily bring ideas into DIY digital games, interactive projects, and robotics.

SKU	UPDATED	PRICE
102991003	2026-11-11 08:05:42	$14.90(Excl. VAT)



Overview



Micro:bit is a pocket-sized microcontroller designed for kids and beginners learning how to program, letting them easily bring ideas into DIY digital games, interactive projects, and robotics.

Key Features

01 **Pocket-sized microcontroller designed for kids and beginners**

02 **25 red LED lights that can flash messages**

03 **Two programmable buttons**

04 **An accelerometer for motion detection**

05 **Low energy Bluetooth connection to interact with other devices and the Internet**

Product Gallery

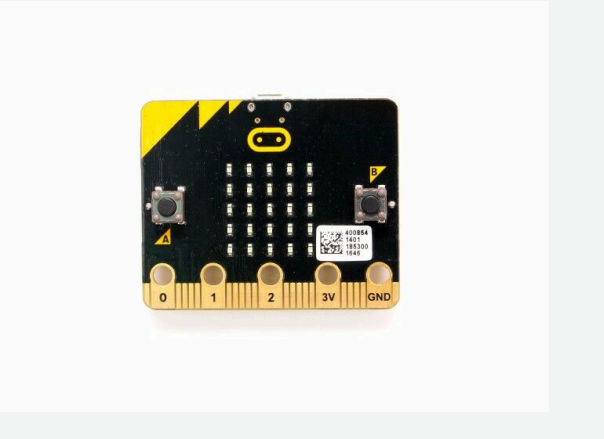



Resource Links

- https://www.seeedstudio.com/micro-bit-Telec-version-p-2946.html
- TELEC Certificated

Seeed Technology Co.,Ltd.
9F, Building G3, International E City,
Zhongshanyuan Road, Nanshan, Shenzhen, China

Tel: +86 0755-80695676
Web: www.seeed.cc
Shop: www.seeedstudio.com