seeed studio

INDUSTRIAL PRODUCT DATASHEET

# 1.69inch LCD Display Module, 240×280 Resolution, SPI Interface, IPS, 262K Colors, support Raspberry Pi, Arduino, STM32

The 1.69-inch LCD Display Module boasts a remarkable 240x280 resolution and a vibrant spectrum of 262K colors.

| SKU | UPDATED | PRICE |
| --- | --- | --- |
| 104990802 | 2026-11-11 08:58:50 | $9.90(Excl. VAT) |

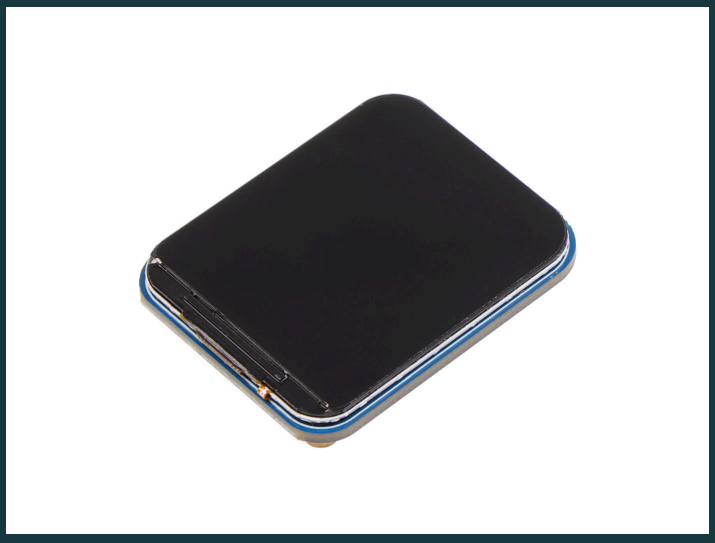

# Overview



The 1.69-inch LCD Display Module boasts a remarkable 240x280 resolution and a vibrant spectrum of 262K colors. With its IPS technology, the display ensures clear and colorful visuals. It features a SPI interface that conserves IO pins and seamlessly connects with popular controller boards such as Raspberry Pi, Arduino, and STM32.

# Key Features

01 **Outstanding Display Effect**

240×280 resolution, 262K colors, clear and colorful displaying effect

02 **Versatile Interfaces**

SPI interface, minimizes required IO pins, supports controller boards like Raspberry Pi/Arduino/STM32

03 **Abundant Online Course**

Comes with online development resources (examples for Raspberry Pi/Arduino/STM32)

# Product Gallery

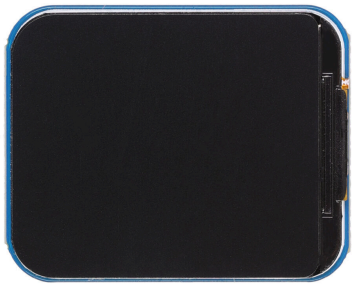

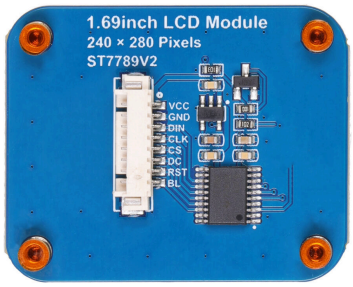


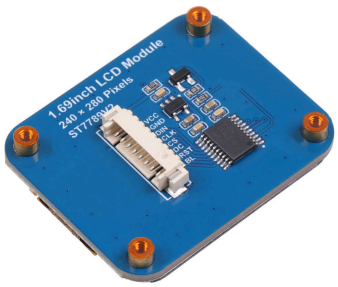




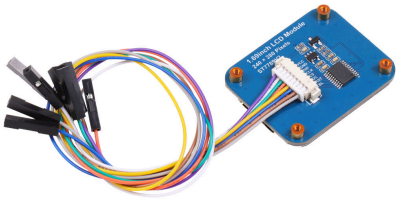

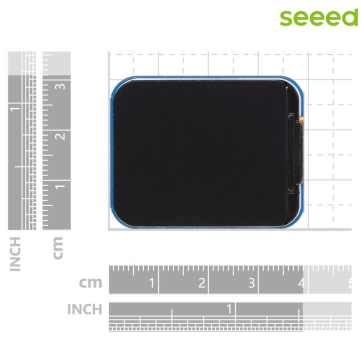

# Applications

- **Smartwatches**
- **Digital Photo Frames**
- **Handheld Gaming Consoles**

# Resource Links

- https://www.seeedstudio.com/1-69inch-240-280-Resolution-IPS-LCD-Display-Module-p-5755.html
- Resource
- Resource
- Resource
- Resource

**Seeed Technology Co.,Ltd.**
9F, Building G3, International E City,
Zhongshanyuan Road, Nanshan, Shenzhen, China

**Tel:** +86 0755-80695676
**Web:** www.seeed.cc
**Shop:** www.seeedstudio.com