seeed studio

INDUSTRIAL PRODUCT DATASHEET

RF Explorer RFEMWSUB3G Module

Easy to plug in your RF Explorer unit Extend band coverage to any frequency starting at 15MHz and going up to 2.7GHz Extend internal FLASH and RAM memory for additional capabilities Lifetime free firmware upgrades...

SKU	UPDATED	PRICE
109990000	2026-11-23 23:28:31	$161.00(Excl. VAT)



Overview



Easy to plug in your RF Explorer unit Extend band coverage to any frequency starting at 15MHz and going up to 2.7GHz Extend internal FLASH and RAM memory for additional capabilities Lifetime free firmware upgrades available.This product is a co-create collaboration with Seeed Studio and RF Explorer.

Product Gallery

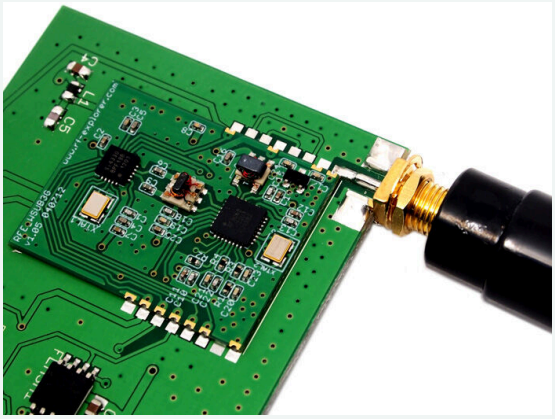

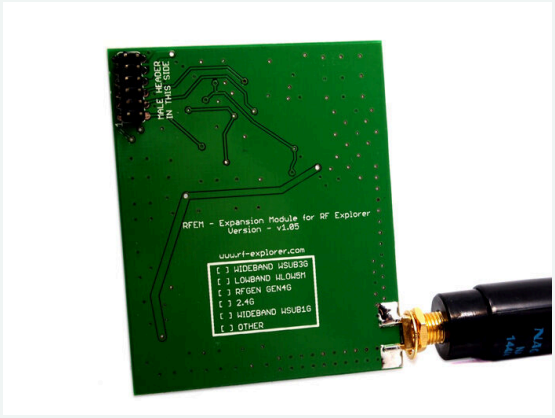

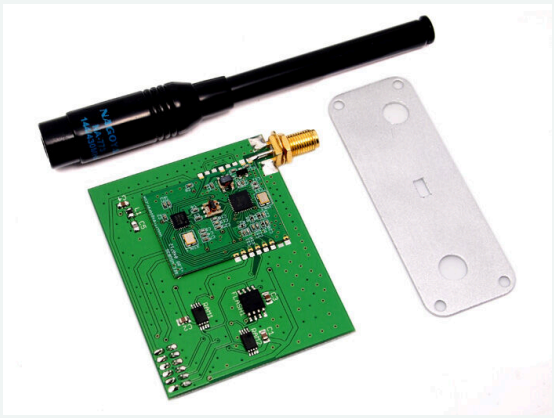

Resource Links

- https://www.seeedstudio.com/RF-Explorer-RFEMWSUB3G-Module.html

Seeed Technology Co.,Ltd.
9F, Building G3, International E City,
Zhongshanyuan Road, Nanshan, Shenzhen, China

Tel: +86 0755-80695676
Web: www.seeed.cc
Shop: www.seeedstudio.com