seeed studio

INDUSTRIAL PRODUCT DATASHEET

Tessel Camera Module

Add vision to your Tessel 1 with still image capture up to 640x480 resolution.

SKU	UPDATED	PRICE
113990048	2024-08-09 02:02:38	$50.00(Excl. VAT)

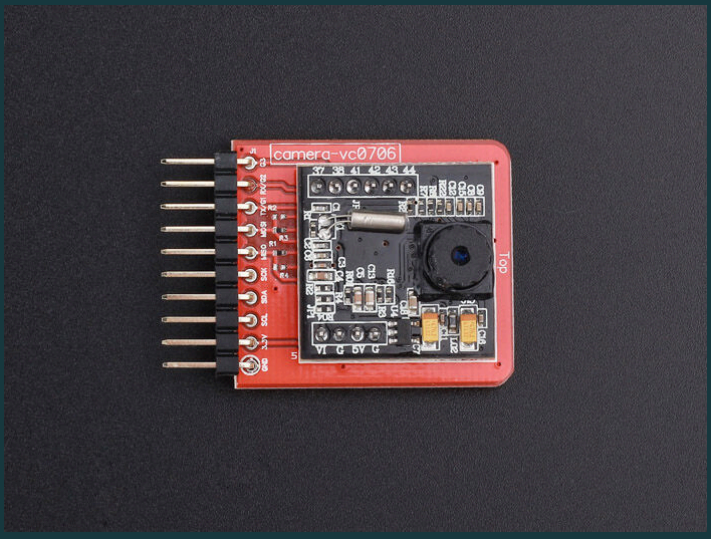

Overview

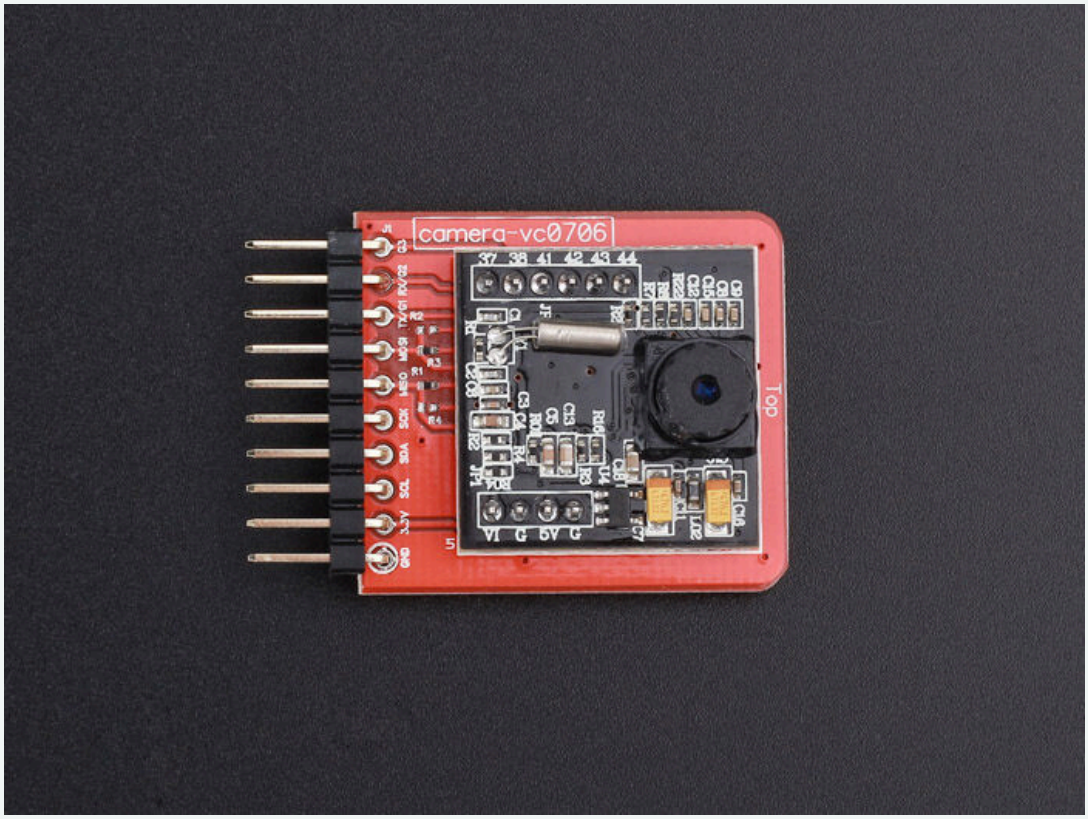

The Tessel Camera Module adds the sense of sight to Tessel 1, enabling it to take pictures of your projects. It supports still image capture at resolutions of 640x480, 320x240, and 160x120.

Key Features

This module is only compatible with Tessel 1 and will not be functional on Tessel 2.

Add the sense of sight to Tessel!

Take pictures of your projects, from your projects.

Features

- Supports 640x480, 320x240, and 160x120
- Still image camera.

Documents

- See how it's used
- View the Github library
- IC Datasheet

Techsupport

This product is designed by Tessel, If you encounter any problems when using this product, please request technical support in the forum.

Product Gallery

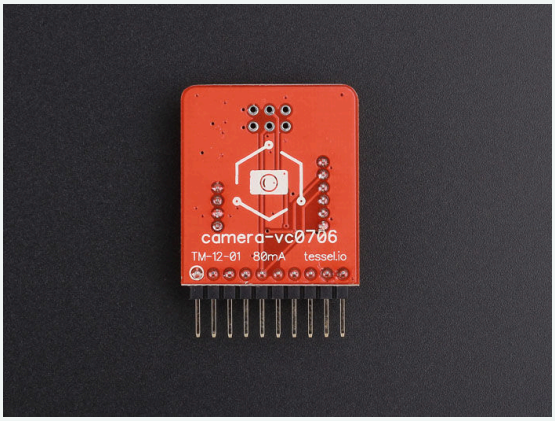

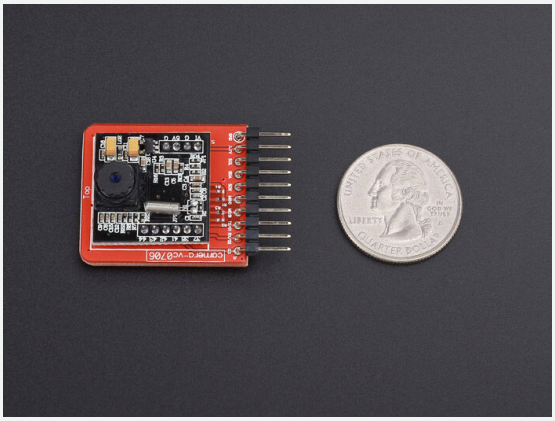

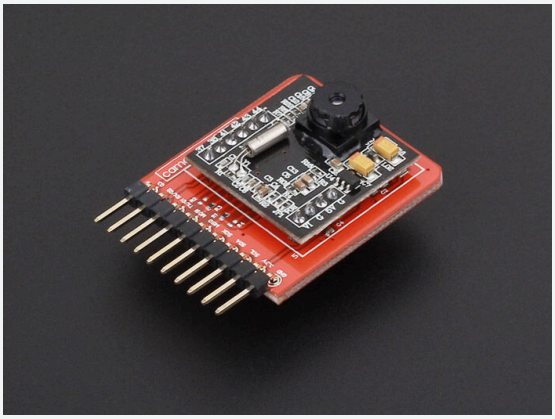

Compliance & Logistics

HSCODE	8529904900

Resource Links

- https://www.seeedstudio.com/Tessel-Camera-Module-p-2229.html

Seeed Technology Co.,Ltd.
9F, Building G3, International E City,
Zhongshanyuan Road, Nanshan, Shenzhen, China

Tel: +86 0755-80695676
Web: www.seeed.cc
Shop: www.seeedstudio.com