seeed studio

INDUSTRIAL PRODUCT DATASHEET

HiFiBerry Digi+ standard

Bit-perfect S/PDIF digital audio output board for Raspberry Pi, featuring optical and electrical connections up to 192kHz/24-bit in a simple no-solder HAT design.

SKU	UPDATED	PRICE
114990510	2024-08-09 01:54:45	$34.90(Excl. VAT)

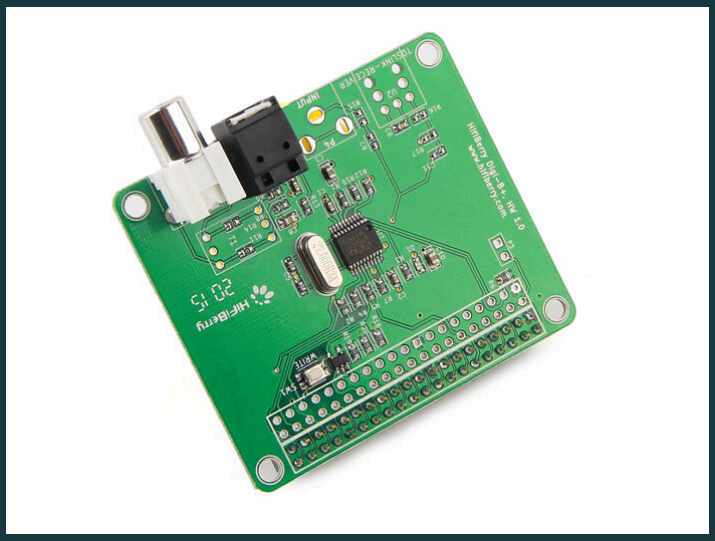

Overview

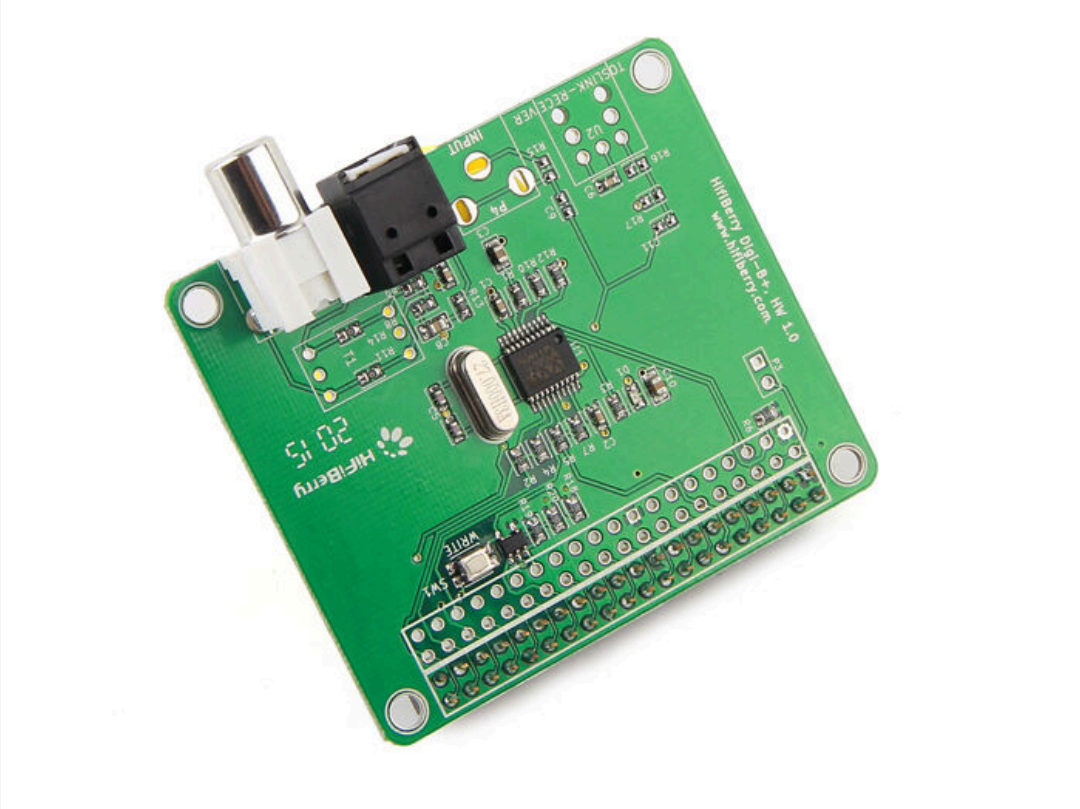

The HiFiBerry Digi+ standard is a high-quality S/PDIF output board for Raspberry Pi with 40-pin GPIO, designed to provide a high-quality digital audio connection. It offers bit-perfect optical and electrical outputs with a dedicated interface chip supporting up to 192kHz/24-bit resolution, and mounts directly as a pre-fabricated HAT compliant kit powered by the Raspberry Pi.

Key Features

The HiFiBerry Digi+ is a high-quality S/PDIF output board for the Raspberry Pi (newer models with 40 pin GPIO connector).

Usage recommendations

- high quality digital audio connection
- to connect high quality DACs using an optical or electrical output

Features

- Dedicated S/PDIF interface chip supports up to 192kHz/24bit resolution
- Optical (Toslink) and electrical outputs
- Bit-perfect output, audio data stream will not be modified in any way
- Connects directly to the Raspberry Pi, no additional cables needed
- No soldering, comes as a pre-fabricated kit. You just plug it onto the Raspberry Pi, it is conform to the Raspberry Pi hardware-attached-on-top (HAT) specification.
- Compatible with Raspberry Pi models A+, B+ and 2B (Zero after soldering the GPIO header)
- Directly powered from the Raspberry Pi, no additional power supply
- Comes with all components required to mount it. We include 4 M2.5x12mm spacers to fix the board onto the Raspberry Pi.

Part List

- 1 x HiFiBerry Digi+ standard audio board
- 4 x M2.5x12mm spacers to mount on the Raspberry Pi

For any technical support, please contact our user guides and forum: **http://support.hifiberry.com/hc/en-us/**

Product Gallery

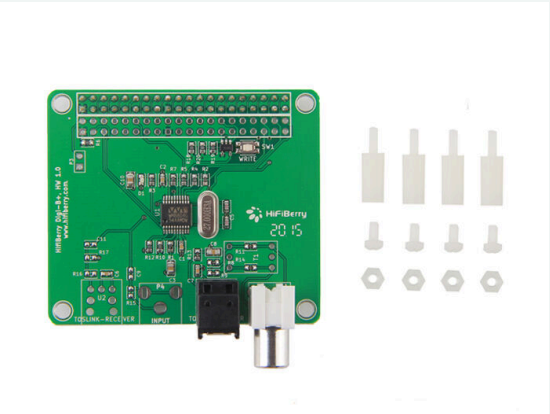

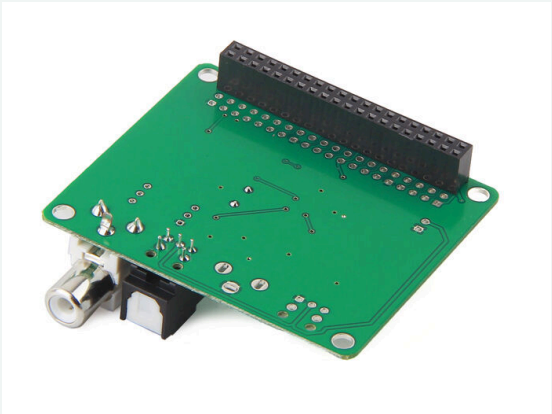

Part List

- 1 x HiFiBerry Digi+ standard audio board
- 4 x M2.5x12mm spacers to mount on the Raspberry Pi

Compliance & Logistics

HSCODE	
ROHS	1

Resource Links

- https://www.seeedstudio.com/HiFiBerry-Digi-standard-p-2610.html

Seeed Technology Co.,Ltd.
9F, Building G3, International E City,
Zhongshanyuan Road, Nanshan, Shenzhen, China

Tel: +86 0755-80695676
Web: www.seeed.cc
Shop: www.seeedstudio.com