seeed studio

INDUSTRIAL PRODUCT DATASHEET

Dragino Long Range Shield - support 868M frequency

A long range transceiver on a Arduino shield form Frequency Band: 868 MHZ/433 MHZ Low power consumption Compatible with Arduino Leonardo, Uno, Mega, DUE External Antenna via I-Pex connector

SKU	UPDATED	PRICE
114990615	2026-11-11 07:32:44	$22.00(Excl. VAT)

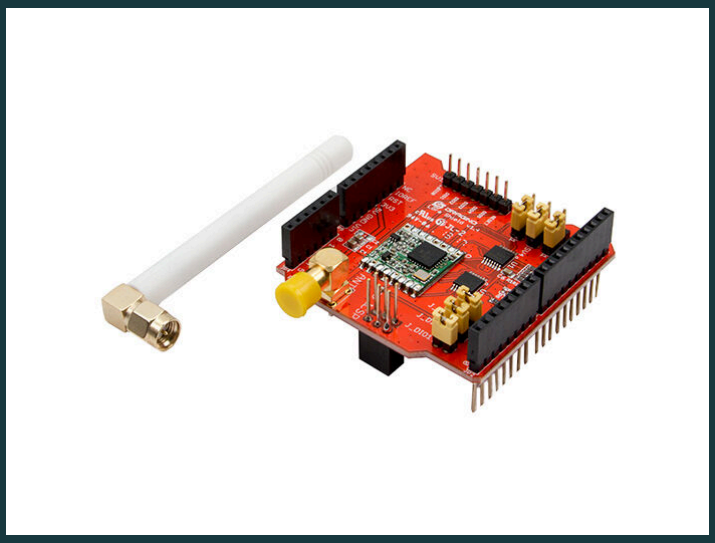

Overview



A long range transceiver on a Arduino shield form Frequency Band: 868 MHZ/433 MHZ Low power consumption Compatible with Arduino Leonardo, Uno, Mega, DUE External Antenna via I-Pex connector

Product Gallery

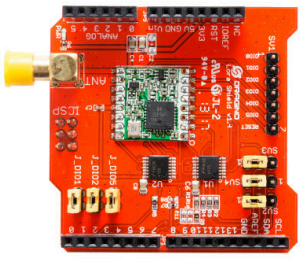

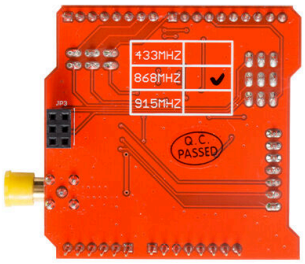





Resource Links

- https://www.seeedstudio.com/Dragino-LoRa-Shield-support-868M-frequency-p-2651.html

Seeed Technology Co.,Ltd.
9F, Building G3, International E City,
Zhongshanyuan Road, Nanshan, Shenzhen, China

Tel: +86 0755-80695676
Web: www.seeed.cc
Shop: www.seeedstudio.com