seeed studio

INDUSTRIAL PRODUCT DATASHEET

Coral M.2 Accelerator A+E key

The Coral M.2 Accelerator is an M.2 module that brings the Edge TPU coprocessor to existing systems and products.

SKU	UPDATED	PRICE
114992123	2026-11-11 08:26:35	$75.99(Excl. VAT)

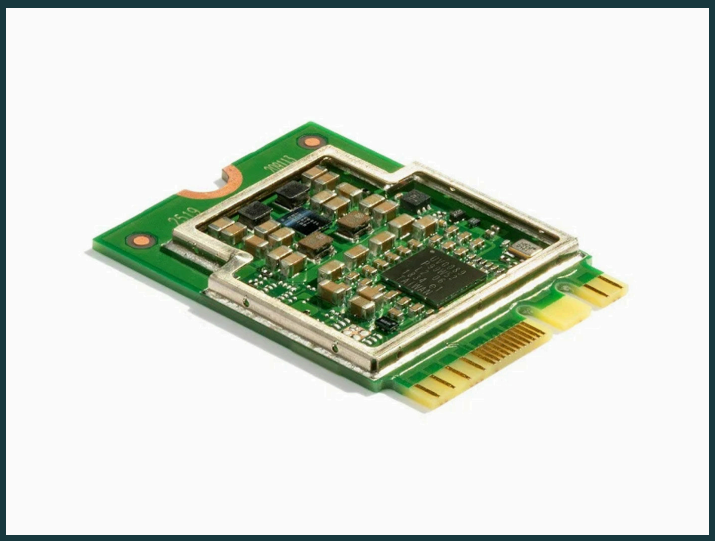

Overview



The Coral M.2 Accelerator is an M.2 module that brings the Edge TPU coprocessor to existing systems and products.

Key Features

01 **Performs high-speed ML inferencing**

The on-board Edge TPU coprocessor is capable of performing 4 trillion operations (tera-operations) per second (TOPS), using 0.5 watts for each TOPS (2 TOPS per watt). For example, it can execute state-of-the-art mobile vision models such as MobileNet v2 at 400 FPS, in a power efficient manner.

02 **Works with Debian Linux**

Integrates with any Debian-based Linux system with a compatible card module slot.

03 **Supports TensorFlow Lite**

No need to build models from the ground up. TensorFlow Lite models can be compiled to run on the Edge TPU.

04 **Supports AutoML Vision Edge**

Easily build and deploy fast, high-accuracy custom image classification models to your device with AutoML Vision Edge.

Product Gallery

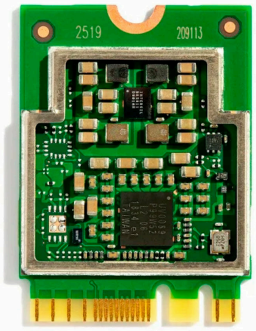

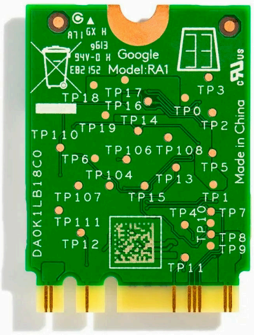

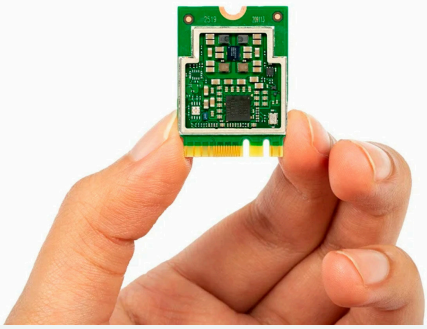

Resource Links

- https://www.seeedstudio.com/Coral-M-2-Accelerator-A-E-key-p-4412.html
- Datasheet
- Coral AI user manual

Seeed Technology Co.,Ltd.
9F, Building G3, International E City,
Zhongshanyuan Road, Nanshan, Shenzhen, China

Tel: +86 0755-80695676
Web: www.seeed.cc
Shop: www.seeedstudio.com