seeed studio

INDUSTRIAL PRODUCT DATASHEET

AI7688H

It is a Linux, Wi-Fi, SOC, open development platform based on the OpenWrt Linux distribution designed to enable the prototyping of IoT devices.

SKU	UPDATED	PRICE
317060162	2026-11-11 07:45:48	$15.00(Excl. VAT)

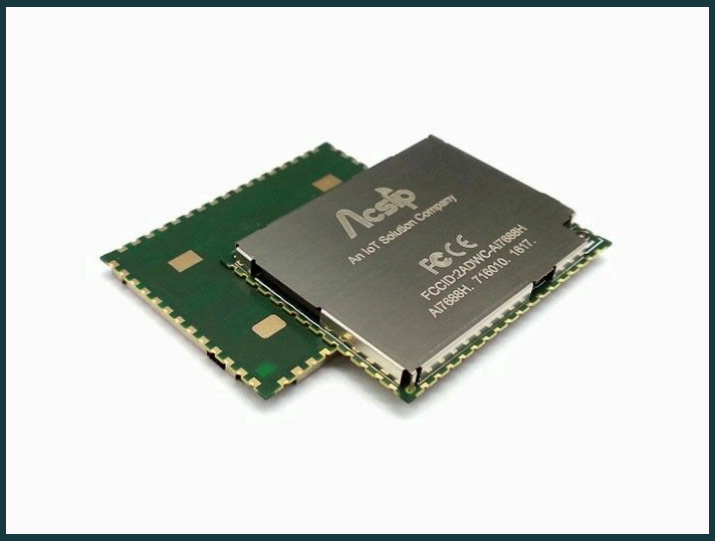

Overview

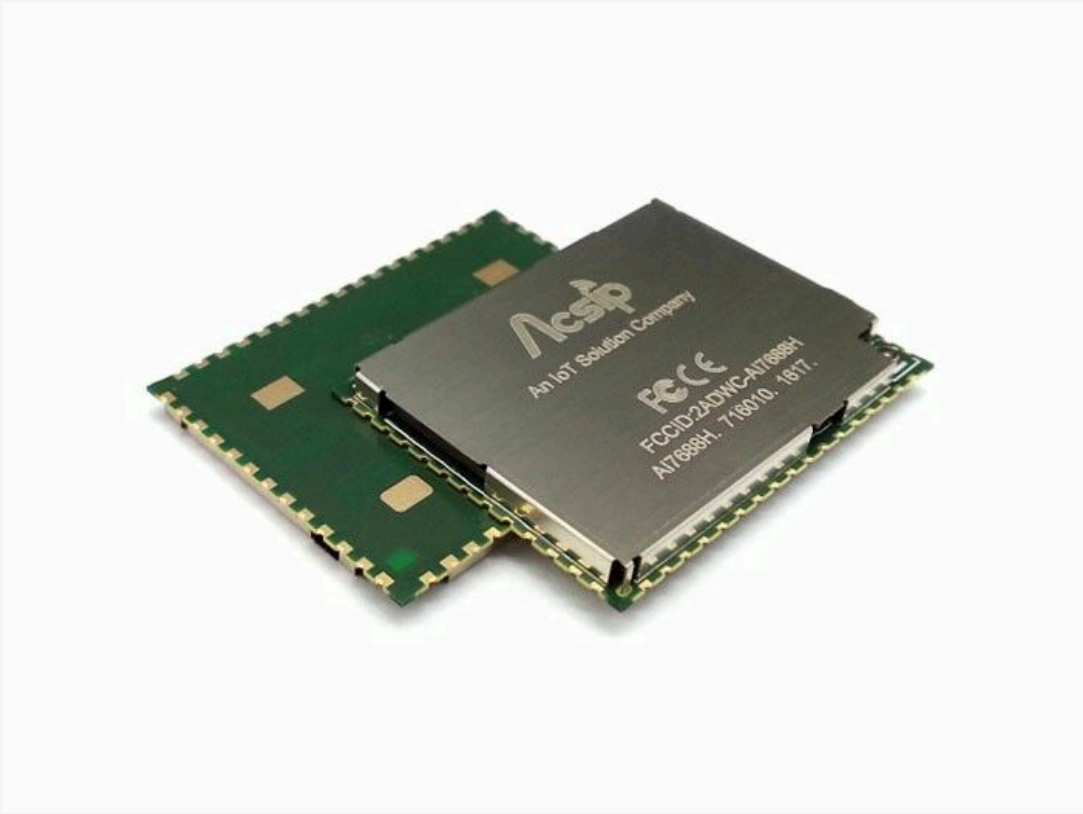

It is a Linux, Wi-Fi, SOC, open development platform based on the OpenWrt Linux distribution designed to enable the prototyping of IoT devices.

Product Gallery

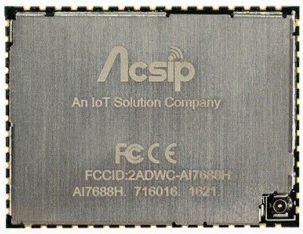

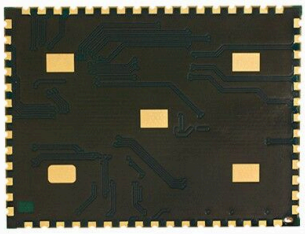

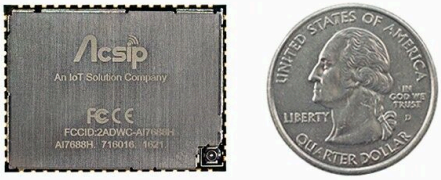

Resource Links

- https://www.seeedstudio.com/AI7688H-p-2739.html
- Datasheet

Seeed Technology Co.,Ltd.
9F, Building G3, International E City,
Zhongshanyuan Road, Nanshan, Shenzhen, China

Tel: +86 0755-80695676
Web: www.seeed.cc
Shop: www.seeedstudio.com