电池
符合特殊规定 188

海运运输条件鉴别报告书

Identification and Classification Report for Sea Transport of Goods

本 报 告 本 年 度 有 效
有效期至 **2026** 年 **12** 月 **31** 日

委托单位： **Client:**	深圳矽递科技股份有限公司 **Seeed Technology Co.,Ltd**
委托方地址： **Add. Of Client:**	深圳市南山区西丽街道曙光社区 TCL 国际 E 城 G3 栋 9 楼 **9F, Building G3, TCL International E City, Shuguang Community,Xili street,Nanshan,Shenzhen**
物品名称： **Name of Goods:**	微型电脑 **J4012** (内置锂锰扣式电池 **CR1220 3.0V 38mAh)** **reComputer Mini J4012 (Containing Lithium Battery CR1220 3.0V 38mAh)**
签发日期： **Issued Date:**	**2026.02.05**

深圳市卓越检测技术有限公司

Shenzhen ECT Testing Technology Co.,Ltd

报告书使用约定

Terms of the Using of the Report

1. 本公司依据委托人(托运人或其代理人)提供的物品及其运输信息，确定货物的运输条件并出具此报告书。

The report is issued by ECT according to the information of the goods and the information of its shipping provided by the applicant (shipper or his agent).

2. 依据鉴别的需要，本公司要求委托人提供真实、完整的货物样品及资料。

According to the demanded of identification and classification, ECT requires the applicant to provide true and exact sample and data of the cargo.

3. 委托人保证申报的物品/或提供的样品与交运的货物是同一种物质。

The applicant guarantees that the declared goods and/or the sample who provides should be identical with the contents of cargo that is to be transported.

4. 本公司仅对样品的鉴别结果负责。

ECT is only responsible for the identification and classification of the sample provided by the applicant.

5. 本报告书经主检员、审批人和批准人签字并加盖本公司印章后生效。

This report will be effective only after is signed by inspector, checker and approver, and stamped by ECT.

6. 未经本公司书面批准，不得部分复制本报告。

The partially duplicating of this report is prohibited without the written approval of ECT.

7. 私自转让、复制、盗用、冒用、涂改、或以任何媒体形式篡改的报告书无效。

The report is invalid when anything of the following happens-illegal transfer, reproduce, embezzlement, obliterate, modification or tampering in any media form.

8. 报告书仅在本年度有效。

This report is only valid within the year.

鉴别目的 Identification Purpose	是否属于海运危险品 Dangerous Goods or not restricted	鉴别日期 Identification Date	2026.02.05
鉴别依据 Identification Criteria	IMDG CODE(Amdt 42-24)		
委托单位 Client	深圳矽递科技股份有限公司 Seeed Technology Co.,Ltd		
地址 Client Address	深圳市南山区西丽街道曙光社区 TCL 国际 E 城 G3 栋 9 楼 9F, Building G3, TCL International E City, Shuguang Community,Xili street,Nanshan,Shenzhen		
制造商 Manufacturer	东莞市天球实业有限公司 DONGGUAN TIANQIU ENTERPRISE CO., LTD		
地址 Manufacturer Address	东莞市麻涌镇新基工业园 Xinji Industrial Zone, Machong Town, Dongguan, Guangdong, P. R. China		
物品名称 Name of Goods	微型电脑 J4012 (内置锂锰扣式电池 CR1220 3.0V 38mAh) reComputer Mini J4012 (Containing Lithium Battery CR1220 3.0V 38mAh)		
物品信息 Nature of the goods	型号规格： Model/Type	CR1220 3.0V 38mAh 12.5*2.0(mm)	
	外观 Appearance	圆柱形 Cylindrical	
	每包装件电池/电芯数目 Net number of batteries/cell per package	36 PCS	
	UN38.3 报告编号 UN38.3 report No.	1121120256	
	1.2m 跌落测试报告为 1.2m drop test report No.	不适用 Not applicable	
鉴别结论 Conclusions	根据特殊规定 188，该物品不受 IMO IMDG CODE 限制。 The article is not restricted to IMO IMDG CODE according to special provision 188		
备注 Comment	电池须做好防短路措施，设备应采取防止意外启动措施。 Battery must be protected so as to prevent short circuits, and equipment shall be equipped with an effective means of preventing accidental activation.		

主检员：Hantuk. Tian　　审核人：Eddie. Shi　　批准人：Eric. Ren

Appraiser　　checked　　Approved

ECT 印章

Seal of ECT

鉴别项目名称 Item	检查结果 Inspection Result
该电池的锂含量为 0.0114g Lithium content of the battery is 0.0114g	≤1.0g

该电池已通过 UN38 .3 测试 Each battery is of a type proved to meet the Requirements of each test in the UN MANUAL OF TESTING AND CRITERIA, Part lll, sub-section 38.3	符合 Conform
电池按照规定的质量管理体系进行制造 Batteries be manufactured under a quality management programmer.	符合 Conform
该电池不属于召回电池，不属于废弃和回收电池 The batteries don't belong to batteries returned to the manufacturer for safety reasons, are not waste lithium batteries and not lithium cells being shipped for recycling or disposal.	符合 Conform
通过包装件 1.2 米跌落试验 Each package is capable of withstanding a 1.2m drop test in any orientation	不适用 Not applicable
每个包装件上均有电池操作标签。 每票货物均有随附文件说明:包装件内装电池;必须小心操作。如包装件破损，有易燃危险品;包装件破损时应采取的特殊措施，包括必要时的检查和重新包装;应急电话号码。 Each package is labeled with battery handing label. Each consignment is accompanied with a document with an indication that: The package contains batteries; The package must be handled with care, and that a flammability hazard exists if the package is damaged; Special procedures should be followed in the event the package is damaged, to include inspection and repacking if necessary; and A telephone number for additional information	符合 Conform

THE PHOTO OF SAMPLE 样品图片















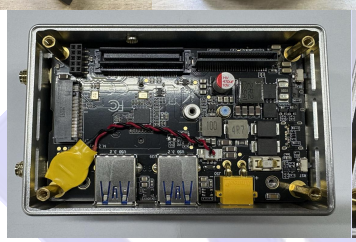

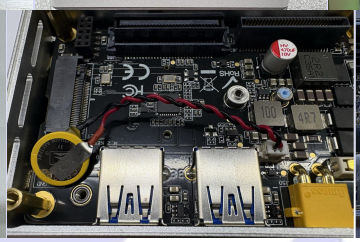

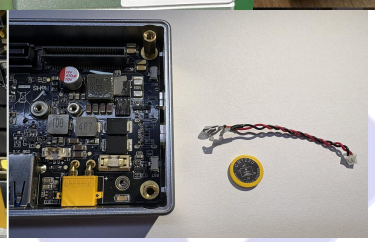



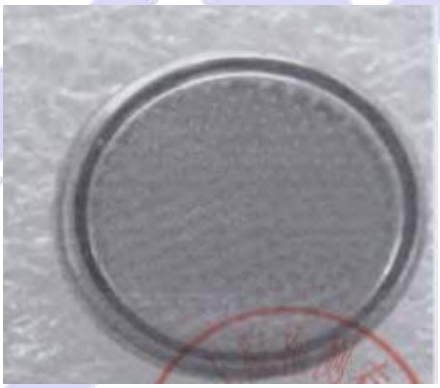

End of report